

Bay County



Swine Project Record Book

Cloverbud - Ages 5 to 8 Years

Name: _____

Address: _____

4-H Club: _____

4-H Leader: _____

Age (as of January): _____ Years in Swine Project: _____

Michigan State University Extension programs and materials are open to all without regard to race, color, national origin, gender, religion, age, disability, political beliefs, sexual orientation, marital status, family or veteran status.

**MICHIGAN STATE
UNIVERSITY
EXTENSION**



The 4-H Pledge

I pledge...

My HEAD to clearer thinking,
My HEART to greater loyalty,
My HANDS to larger service, and
My HEALTH to better living,
For my club, my community, my coun-
try, and my world.

The 4-H Motto

“To make the best better.”



About My 4-H Club

My 4-H Club Information

Club Name _____

Club Leader(s)

Club Officers

President _____

Vice President _____

Secretary _____

Treasurer _____

Historian _____

Other _____



Objectives of the 4-H Cloverbud Swine Project

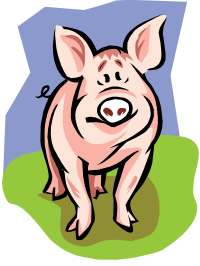

1. To gain experience caring for swine.
2. To explore swine breeds and feeds.
3. To participate in group activities within your 4-H club.

NOTE:

- ☺ Cloverbud projects are for the child to explore and discover project areas.
- ☺ Cloverbud projects are not to be judged or placed in any 4-H activity.
- ☺ Cloverbuds will participate in swine showmanship in the Cloverbud class.
- ☺ The responsibility of animal ownership should not lie solely with the child, but with the parents also.
- ☺ Safety of the child should be the primary concern of the cloverbud project.

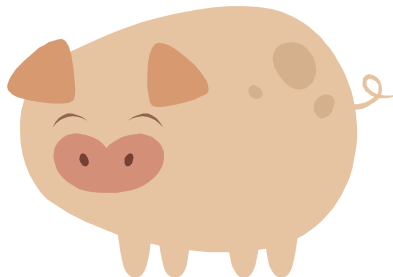

Information on My Project Animal

1. Your pig is a:

_____ barrow

_____ gilt



2. Number of 4-H meetings held: _____.

Number I attended: _____.

Draw a Picture of Your Pig

3. What breed is your pig? _____

Connect the dots - What did you find?

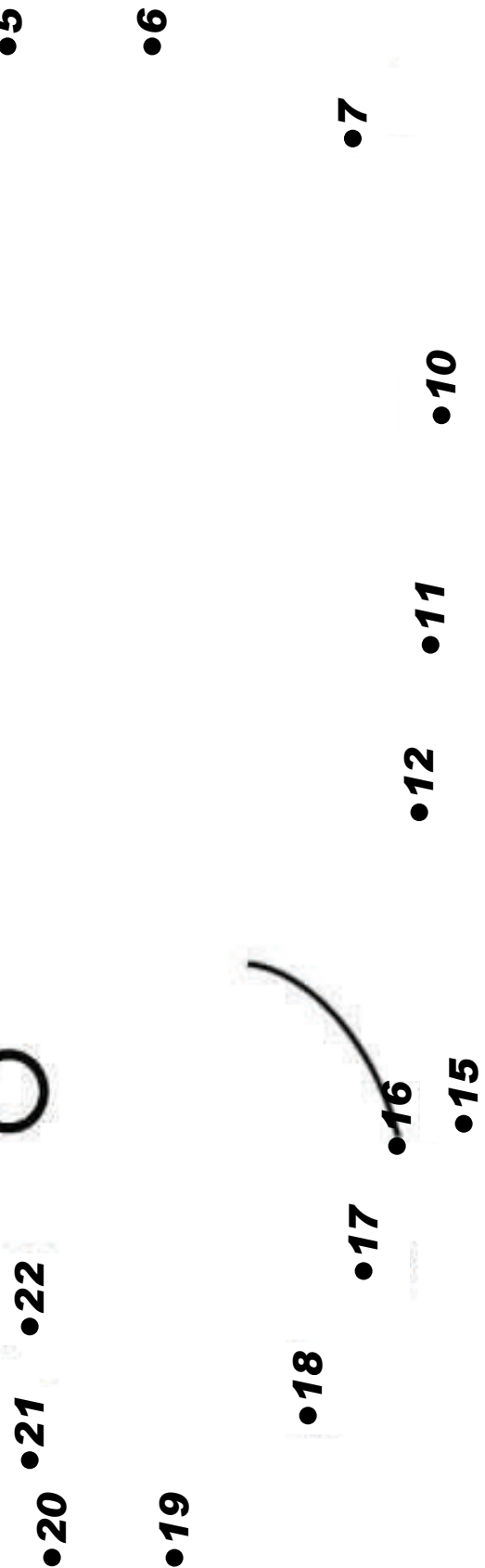
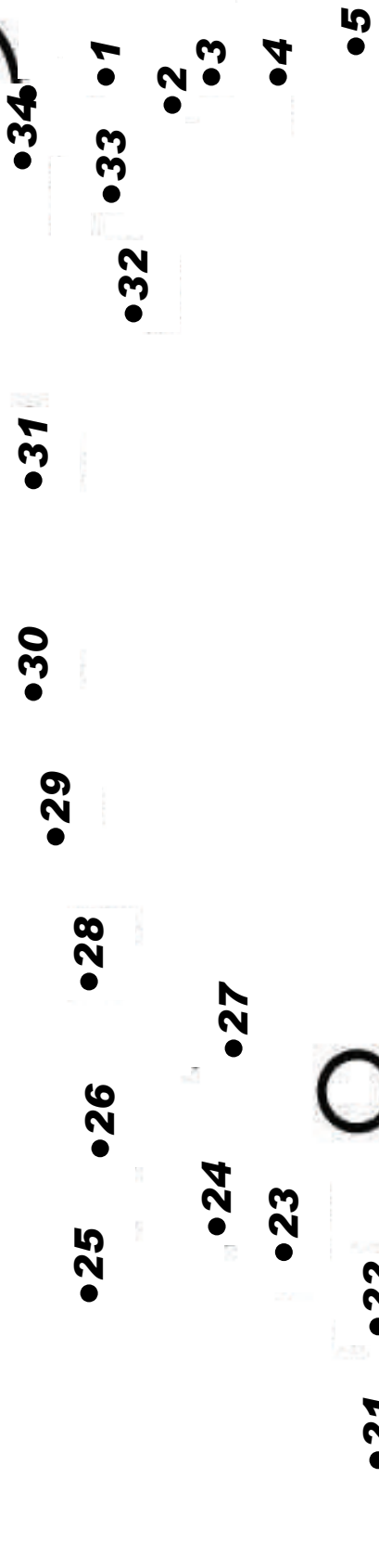

Parts of a Swine

Drawing a line to match the parts of a swine with the parts listed below.

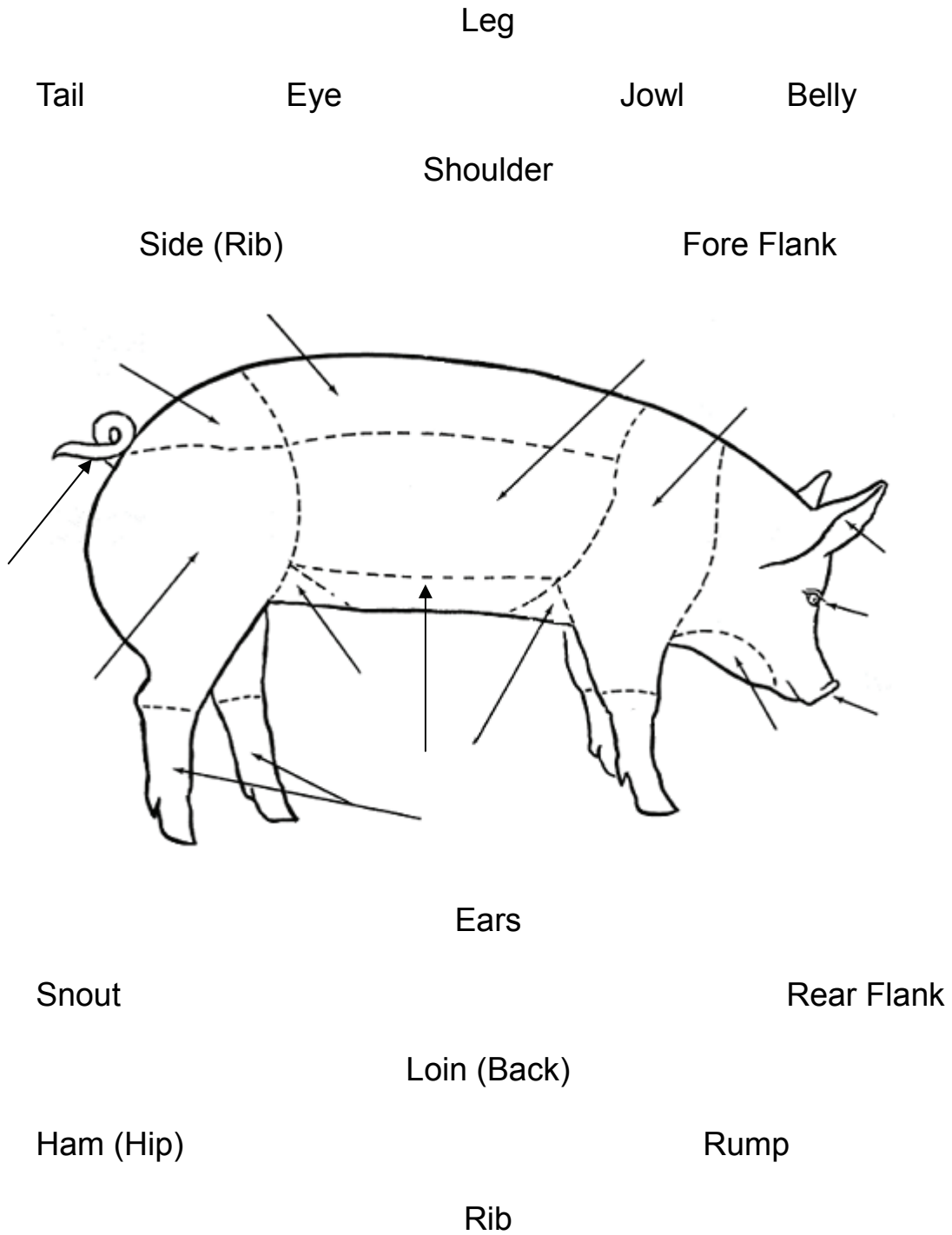

Housing

1. What type of housing do you use? *(Check all that you use.)*

- Outside
- Shed
- Barn
- Other _____

Feeding

1. What kind of food does your pig eat? *(Check all that you feed.)*

- Mixed Feed
- Fresh Water
- Corn
- Vitamins
- Hay
- Other _____
- Other _____

2. When is your pig fed? *(Check all that apply.)*

- Morning
- Noon
- Afternoon
- Evening
- Other _____



CIRCLE What pigs should eat

SQUARE What people should eat

HINT: Some should have **BOTH**

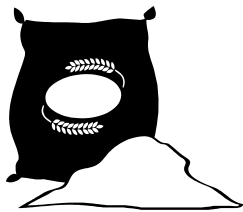
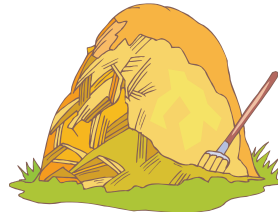
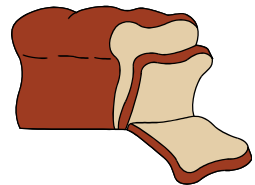
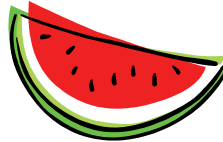
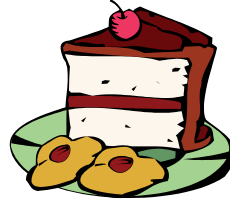
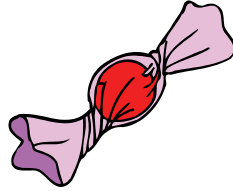

Do you know?

What one of the above is most important to both people and pigs?

Swine Equipment

Match the swine equipment with the pictures.

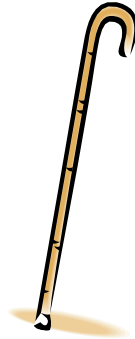
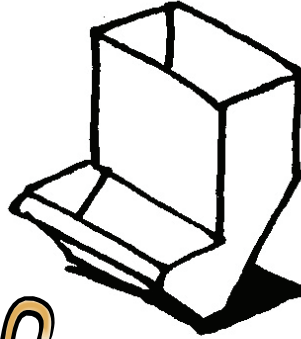

A. Cane

B. Pig Trough

C. Waterer

D. Feeder

E. Brush

F. Pen

Swine Breeds

Identify the breeds of swine by drawing a line to match the pictures below with the correct breed name.

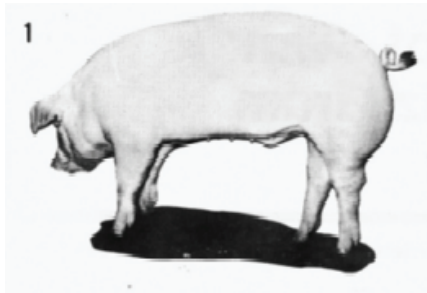

1

___ Duroc

___ Hampshire

___ Yorkshire



2



3

___ Poland China

___ Spot



4

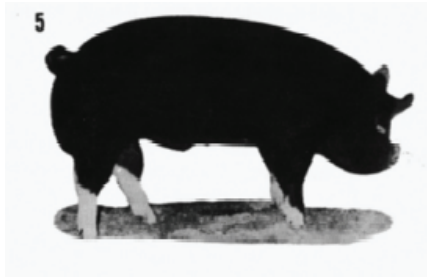

5

___ Berkshire

___ Landrace

___ Chester White

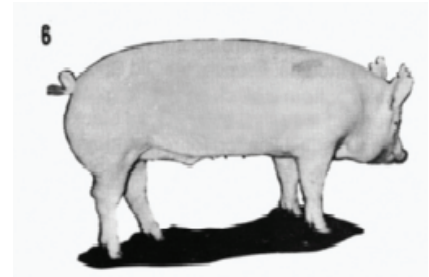

6

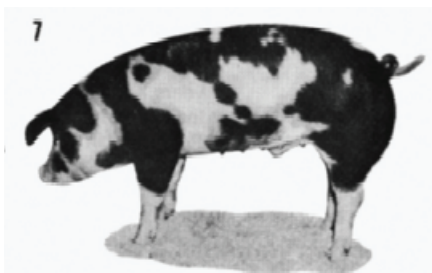

7



8

Swine Word Scramble

*With the help of your leader, teen leader, parent or adult helper,
unscramble the 8 breeds of swine listed below.*

1.

E A A L D R N C

2.

U O R U D

3.

H E R B I R S K E

4.

T O S P

5.

R O H I E K Y S R

6.

E D A L N A C R

7.

D L P O A N I A C H N

8.

H P S E A M I R H



Duroc

Hampshire

Yorkshire

Spot

Poland China

Berkshire

Landrace

Chester White

Swine Glossary

Word Search

P P F E E D G I T S
I U P D E O U O R S
H A M P S H I R E U
S N H G N I S U O H
N E R T I H P B T C
A W A B M L O I U G
M S A R A G T I S D
W B S E T R O U G H
O N W E I A R O E H
H R B D V P G O A S
S E U H N R U T W S

Barrow
Ear Tag
Hampshire
Spot

Breed
Feed
Housing
Trough

Duroc
Gilt
Showmanship
Vitamins

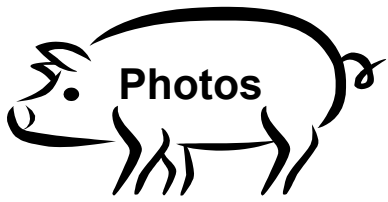

A photo of each project animal is to be attached to this page.